



# Erasmus in France



# General information about France

- Near the European capitals
- shares borders with Spain, Italy, Switzerland, Germany, Luxembourg, Belgium and the principalities of Andorra and Monaco
- From Paris, many of the European capitals are accessible by train.
- member of the European Union
  - opportunity to travel freely and without a visa





# Strasbourg

- City close to Germany





# Home university: strasbourg

---

- Academic Ranking of World Universities: top 150
  - 60,000 students
- 



# My study: Humanities

- Mix between Literature, philosophy, language, and history
  - Aims: general culture + critical methods
  - 30 students
  - 30 hours of lessons per week (+30 hours of individual work)
  - Very particular formation -> “excellence”
- = in other, less hours

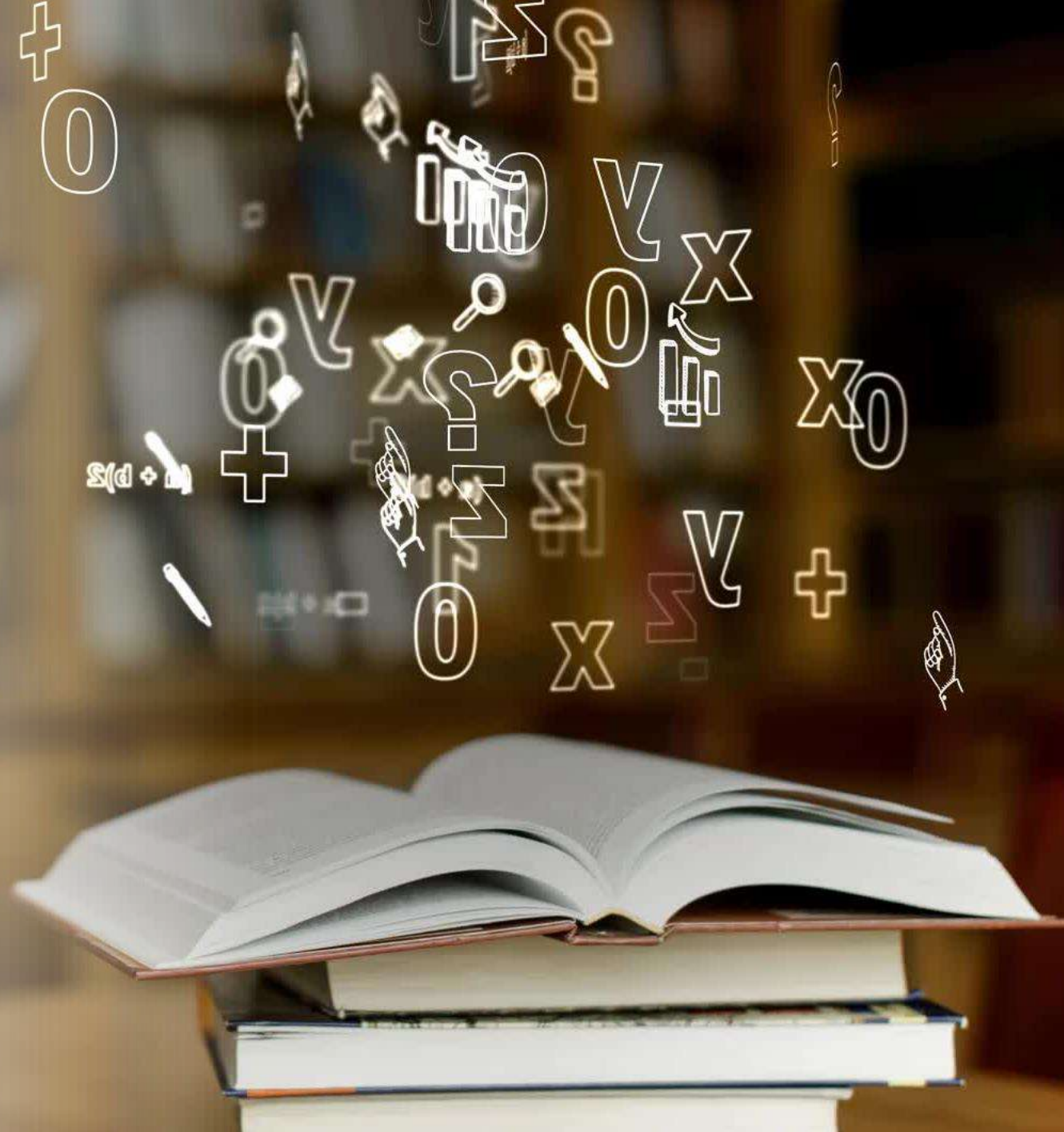



# To do before my arrival

## Check that my French is good enough

- If courses are held in French: B2 level

## Accommodation

- Apply for **accommodation in a Crous** (university residence)
- Private accommodation  
Must have a garant

## Finance my mobility

- able to work in France outside of your studies up to 60% of the legal working time (964 hours/year)
- Student job:
  - University website
  - Jobaviz website
  - MGEL website

# To do as soon as I arrive

**The University can offer a pre-start week before the official start** (usually one week before)

- improves language
- Meet people
- Have other general information

## Choose my course

- Complete learning agreement
- Guess my Student card
  - Sport activities
  - University health care
  - Printing/scanning/photocopying
  - Borrowing books from all the libraries
  - Access to the “Carte Culture” = free museum

## Take care of my health

- Possibility to take appointment in Doctolib (application very useful) – you can select your doctor/psychologist/or other speciality – and it's indicate if he speak other language
- Ask in your home country European Health Insurance Card (EHIC)

# Transport

Train → application « SNCF Connect »

Ouigo trains = lowcost trains

Billets Prem's: regular lines three months before the departure date, these tickets are relatively cheap.

- Recommend to take a transport card
  - « Carte Jeunes » → costs 50 euros per year and gives you a discount of at least 25% off all trains.
  - **TGV Max subscription → 78<sup>e</sup>/months** : take the TGV as much as you want, subject to certain conditions.

Bus

- Ouibus
- Flixbus
- Blablabus

Plain

- Airfrance

transport: tram/bus/bus in the city

- Cost: Strasbourg 30/month
- Paris : 85/month



University service offer

---

Sport

---

Psychological help

---

Integration events

---

Student associations

# How meet people ?

## Organisation

- animals
  - SPA (Animal protection Society)
  - ERA – in Strasbourg
- Help other people
  - Les vélos du cœur (Strasbourg)
  - → Roam (« maraude »)

## Buddy system

## Dispositif inside university

- Tandem - strasbourg

## Facebook group



# Academic year

## University calendar

## Graded out of 20 points

- 0/20 worst grade
- 20/20: best
- 10/20: minimum grade for pass

## Slovak notes to French notes

- A: 17/20
- B: 15/20
- C: 13/20
- D: 11,5/20
- E: 10/20
- F: 9 and less

## Examens

- Generally: 1 hour minimum
- Final exam (end of semester): 4h / 2h
- When you gives a presentation: 20min-50min

Date	Sem.	Evaluation continue intégrale	Date	Sem.	Evaluations par contrôles terminaux
jeudi 1 septembre 2022	35	Actuel - rentrée de L1	jeudi 1 septembre 2022	35	Actuel - rentrée de L1
05/09/2022	36	Semaine 1	05/09/2022	36	Semaine 1
12/09/2022	37	Semaine 2	12/09/2022	37	Semaine 2
19/09/2022	38	Semaine 3	19/09/2022	38	Semaine 3
26/09/2022	39	Semaine 4	26/09/2022	39	Semaine 4
03/10/2022	40	Semaine 5	03/10/2022	40	Semaine 5
10/10/2022	41	Semaine 6	10/10/2022	41	Semaine 6
17/10/2022	42	Semaine 7	17/10/2022	42	Semaine 7
24/10/2022	43	Semaine 8	24/10/2022	43	Semaine 8
31/10/2022	44	Vac. "Toussaint"	31/10/2022	44	Vac. "Toussaint"
07/11/2022	45	Semaine 9	07/11/2022	45	Semaine 9
14/11/2022	46	Semaine 10	14/11/2022	46	Semaine 10
21/11/2022	47	Semaine 11	21/11/2022	47	Semaine 11
28/11/2022	48	Semaine 12	28/11/2022	48	Semaine 12
05/12/2022	49	Semaine 13	05/12/2022	49	Semaine 13
12/12/2022	50	Semaine 14	12/12/2022	50	Semaine 14 OU Début examens S1
19/12/2022	51	Vacances "Noël"	19/12/2022	51	Vacances "Noël"
26/12/2022	52	Vacances "Noël"	26/12/2022	52	Vacances "Noël"
Mardi 3 janvier 2023	1	Trêve pédagogique	Mardi 03 janvier 2023	1	Trêve pédagogique
09/01/2023	2	Semaine 16	09/01/2023	2	Examens session 1 S1
16/01/2023	3	<b>Semaine 1 semestre 2</b>	16/01/2023	3	<b>Semaine 1 semestre 2</b>
23/01/2023	4	Semaine 2	23/01/2023	4	Semaine 2
30/01/2023	5	Semaine 3	30/01/2023	5	Semaine 3
06/02/2023	6	Semaine 4	06/02/2023	6	Semaine 4
13/02/2023	7	Date limite Jury S1 / Trêve pédagogique	13/02/2023	7	Date limite Jury S1 / Trêve pédagogique
20/02/2023	8	Vacances "Hiver"	20/02/2023	8	Vacances "Hiver"
27/02/2023	9	Semaine 6	27/02/2023	9	Semaine 6
06/03/2023	10	Semaine 7	06/03/2023	10	Semaine 7
13/03/2023	11	Semaine 8	13/03/2023	11	Semaine 8
20/03/2023	12	Semaine 9	20/03/2023	12	Semaine 9
27/03/2023	13	Semaine 10	27/03/2023	13	Semaine 10
03/04/2023	14	Semaine 11	03/04/2023	14	Semaine 11
10/04/2023	15	Semaine 12	10/04/2023	15	Semaine 12
17/04/2023	16	Semaine 13	17/04/2023	16	Semaine 13 OU Début examens S2
24/04/2023	17	Vacances "Printemps"	24/04/2023	17	Vacances "Printemps"
Mardi 02 mai 2023	18	Semaine 14	Mardi 02 mai 2023	18	Examens sess 1 S2
08/05/2023	19	Semaine 15	08/05/2023	19	Examens sess 1 S2
15/05/2023	20	Semaine 16	15/05/2023	20	Examens sess 1 S2
22/05/2023	21	(semaine 17 possible si souhaitée)	22/05/2023	21	
29/05/2023	22		29/05/2023	22	Date limite Jury S2
05/06/2023	23		05/06/2023	23	RATTRAPAGE S1
12/06/2023	24		12/06/2023	24	RATTRAPAGE S1 / S2
19/06/2023	25	Date limite Jury S2	19/06/2023	25	RATTRAPAGE S2
26/06/2023	26		26/06/2023	26	Corrections
03/07/2023	27		03/07/2023	27	Date limite Jury session de rattrapage
10/07/2023	28		10/07/2023	28	

# Contact

+33695542600

julie-  
sandrine.christ@laposte.net